



MORGAN COUNTY H.S.  
LETTER JACKET ORDER FORM

Checks Payable to : Omni Sports

**STUDENT INFORMATION**

|                            |  |              |  |
|----------------------------|--|--------------|--|
| Date:                      | Wednesday Feb. 8th-lunch room<br>During lunch periods.   | Grade :      |  |
| Name on right front:       |  |              |  |
| Email :                    |  | Jacket Size: |  |
| <b>Circle Your Letter:</b> | <p><b>List yrs. of varsity below each :</b><br/>         Football Basketball Swim Baseball Cheerleading XC Golf Soccer<br/>         Wrestling Softball FFA Volleyball Track Tennis Band Chorus Drama JROTC</p> |              |  |

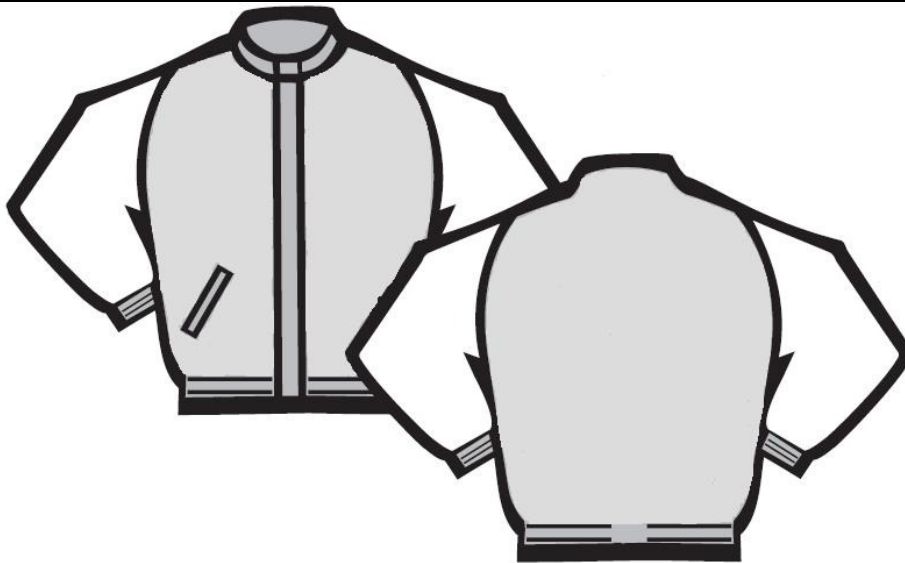

**BASE PACKAGE : \$105**

**Includes:**

- Wool jacket / vinyl sleeves
- Varsity letter "M" on left chest
- Graduation year on left sleeve
- Bulldog mascot on right sleeve
- Student name on right chest

**ADDITIONAL OPTIONS**

|                                      |                         |                          |
|--------------------------------------|-------------------------|--------------------------|
| Lettering on Back                    | Ex. Varsity-Cheerleader | \$40                     |
| Position Patch & #                   | Pos. patch example : QB | \$8(Pos. Patch) & \$8(#) |
| Cheer Sailor Collar                  | For Cheerleaders        | \$29                     |
| <b>Checks payable to Omni Sports</b> |                         | <b>Full pymnt due</b>    |

Matt James, Sales Representative  
?'s:mathleticwear@aol.com